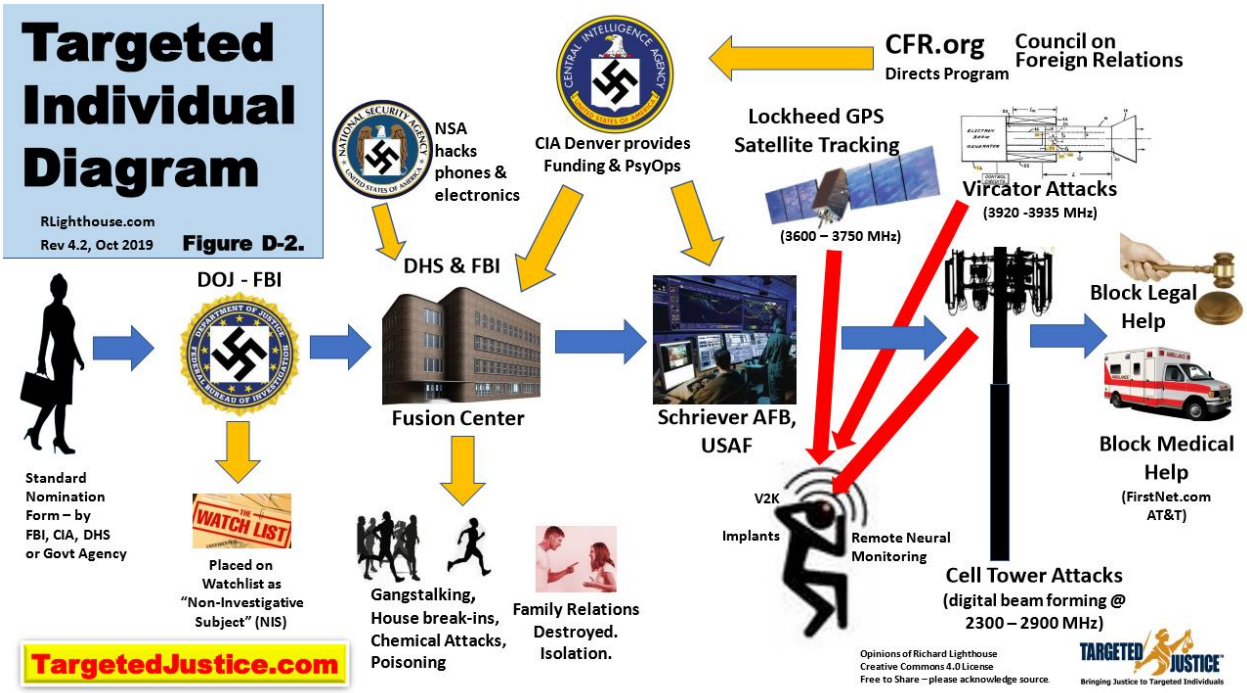
Targeted Individual Diagram
RLighthouse.com
Rev 4.2, Oct 2019
Figure D-2.
CFR.org
Directs Program
Council on Foreign Relations
NSA hacks phones & electronics
CIA Denver provides Funding & PsyOps
Lockheed GPS Satellite Tracking
(3600 – 3750 MHz)
Vircator Attacks
(3920 -3935 MHz)
DOJ - FBI
DHS & FBI
Fusion Center
Schriever AFB, USAF
Block Legal Help
Block Medical Help
(FirstNet.com AT&T)
Standard Nomination Form – by FBI, CIA, DHS or Govt Agency
Placed on Watchlist as "Non-Investigative Subject" (NIS)
Gangstalking, House break-ins, Chemical Attacks, Poisoning
Family Relations Destroyed. Isolation.
V2K
Implants
Remote Neural Monitoring
Cell Tower Attacks
(digital beam forming @ 2300 – 2900 MHz)
TargetedJustice.com
Opinions of Richard Lighthouse
Creative Commons 4.0 License
Free to Share – please acknowledge source.
TARGETED JUSTICE
Bringing Justice to Targeted Individuals

Deep State Plans for Treason
PRESIDENTIAL DIRECTIVE 51

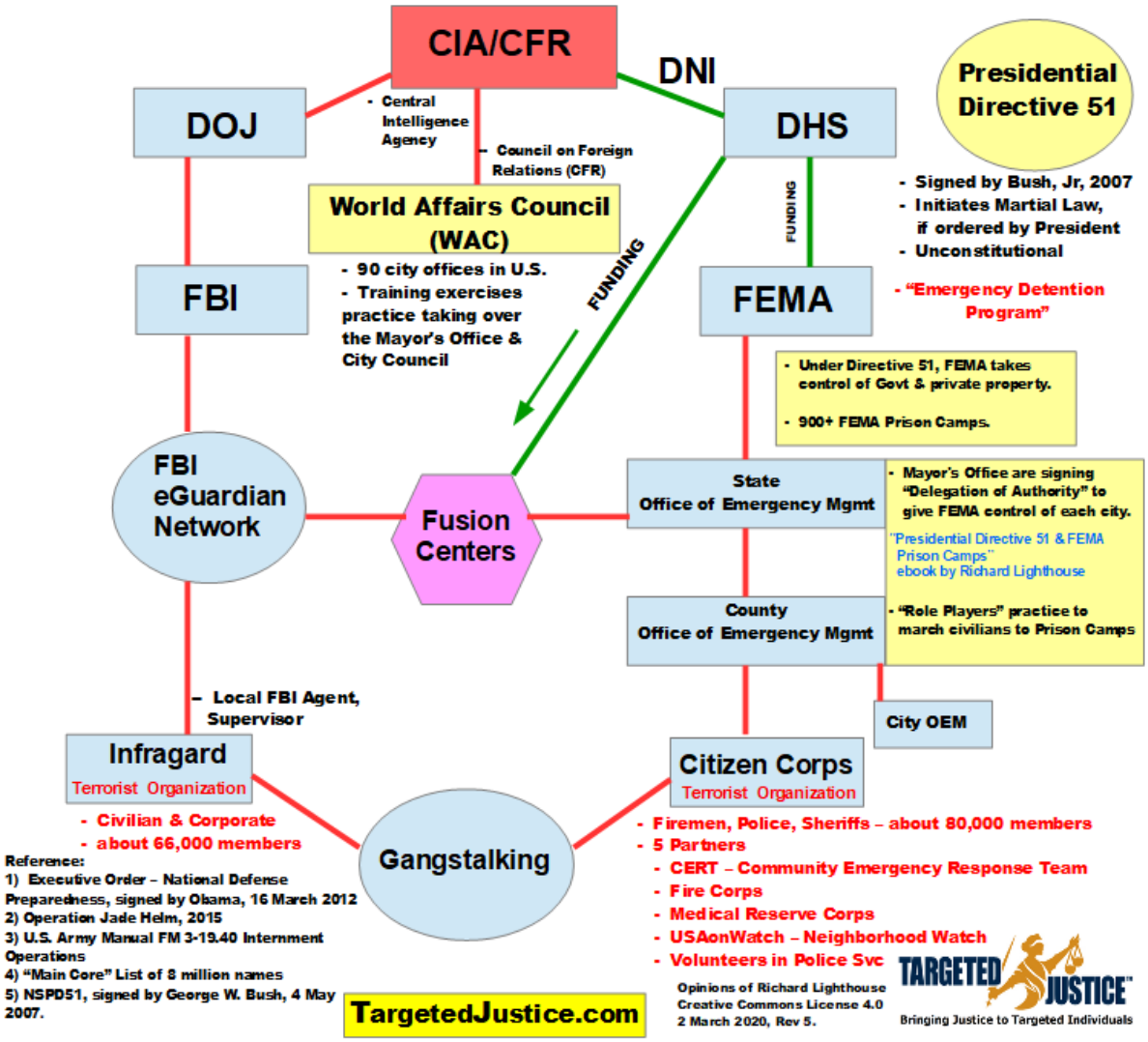

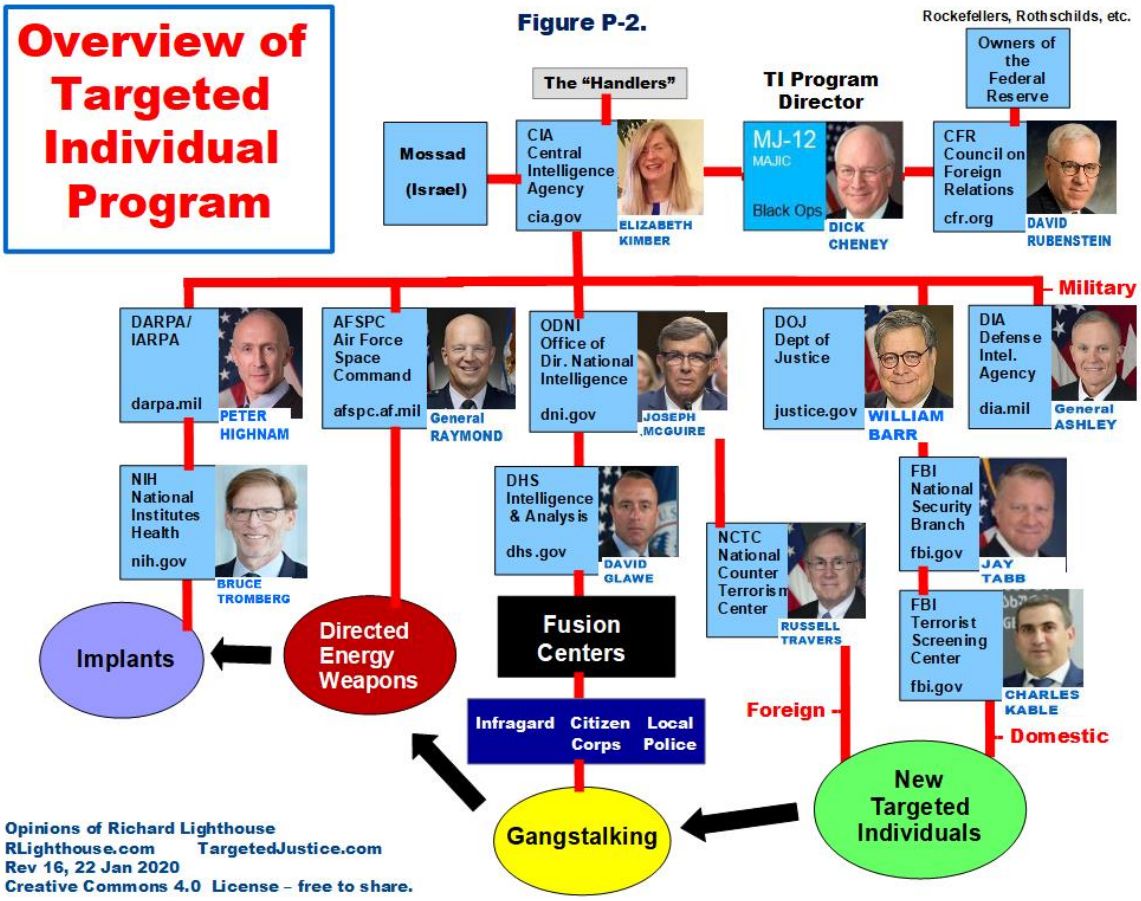
Overview of Targeted Individual Program
Figure P-2.
Rockefellers, Rothschilds, etc.
Owners of the Federal Reserve
The "Handlers"
TI Program Director
Mossad (Israel)
CIA Central Intelligence Agency cia.gov
ELIZABETH KIMBER
MJ-12 MAJIC Black Ops
DICK CHENEY
CFR Council on Foreign Relations cfr.org
DAVID RUBENSTEIN
Military
DARPA/ IARPA darpa.mil
PETER HIGHNAM
AFSPC Air Force Space Command afspc.af.mil
General RAYMOND
ODNI Office of Dir. National Intelligence dni.gov
JOSEPH MCGUIRE
DOJ Dept of Justice justice.gov
WILLIAM BARR
DIA Defense Intel. Agency dia.mil
General ASHLEY
NIH National Institutes Health nih.gov
BRUCE TROMBERG
DHS Intelligence & Analysis dhs.gov
DAVID GLAWE
NCTC National Counter Terrorism Center
RUSSELL TRAVERS
FBI National Security Branch fbi.gov
JAY TABB
FBI Terrorist Screening Center fbi.gov
CHARLES KABLE
Implants
Directed Energy Weapons
Fusion Centers
Infragard
Citizen Corps
Local Police
Foreign
Domestic
Gangstalking
New Targeted Individuals
Opinions of Richard Lighthouse
RLighthouse.com TargetedJustice.com
Rev 16, 22 Jan 2020
Creative Commons 4.0 License – free to share.

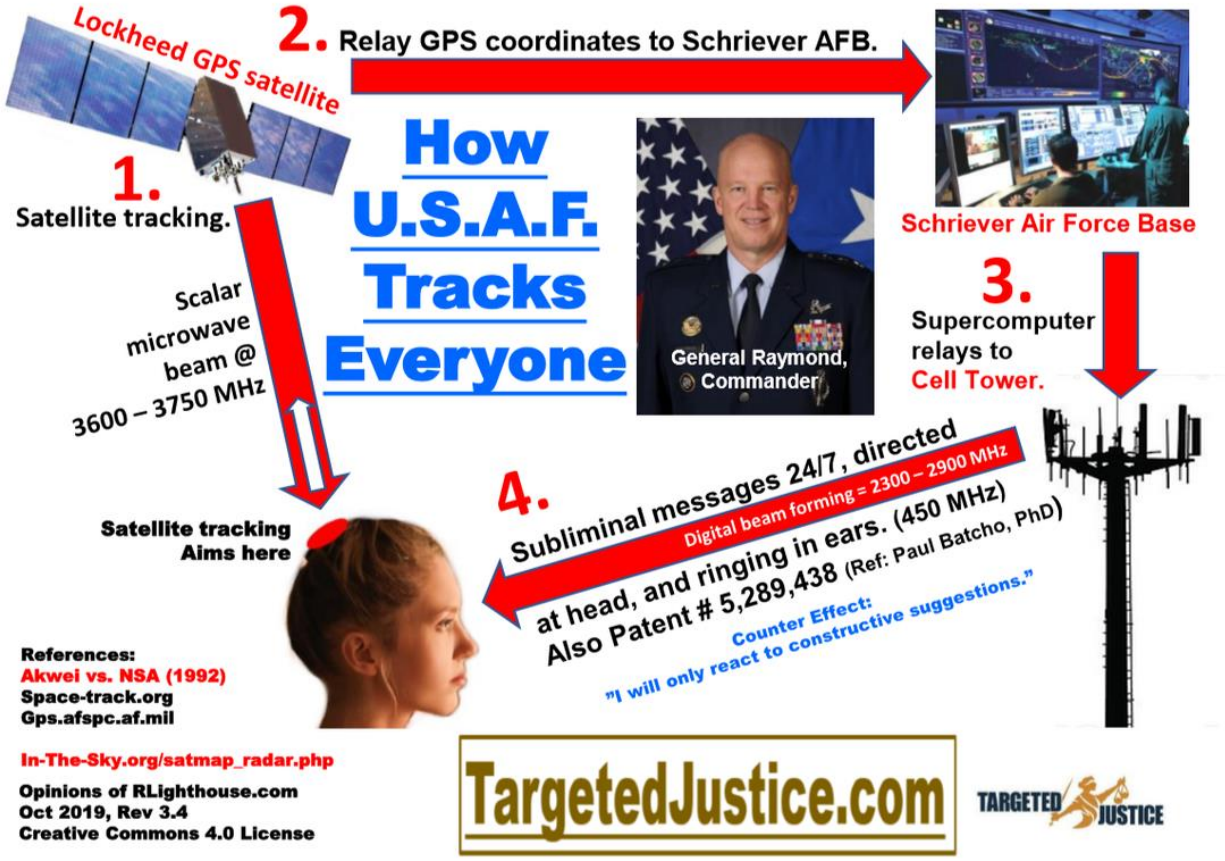

The larger purpose of the report is to show that the widespread practice of torture and ill-treatment, as well as societal acquiescence or support for such abuse, are deeply rooted in collective psychosocial behavioural patterns, which either remain largely unconscious to the human mind, or are based on fundamentally flawed rationalizations and severely distorted perceptions of reality. Relevant phenomena include patterns such as 'system justification', 'wilful ignorance', 'bystander apathy', 'diffusion of responsibility', 'obedience', 'utilitarian moral disengagement' and 'group based moral disengagement'.[1]

[1] https://www.ohchr.org/EN/Issues/Torture/SRTorture/Pages/CallGA75.aspx

Figure 1. Typical Spectran HF-4040 reading taken in summer 2016. 3648 MHz at -71dbm and 3921 MHz at -59 dbm. There are very few users in this frequency range – so it is easy to identify. Scans were typically done by sweeping between 3500 MHz and 4000 MHz, but could be narrower, once the range is known.

Figure 2. Another typical Spectran HF-4040 reading, 3692 MHz at -67dbm and 3923 MHz at -57 dbm.

Figure 3. Another typical Spectran HF-4040 reading. 3722 MHz at -58dbm and 3932 MHz at -55dbm. The power level seems to be determined by the building structure over the target's head – i.e., a residential roof or a multi-floor building.

The subliminal messaging program is run by the CIA's domestic headquarters in Denver - they are targeting Senators, Congressmen, Judges, foreign leaders, and even President Trump. These subliminal messages can be used to alter a person's behavior and decisions.

Many respected Medical Doctors (Dr John Hall, MD; Dr Daniel Lebowitz, MD; Dr Edward Spencer, MD; Dr Beatrice Golomb, MD) and Government Scientists have confirmed that the Targeted Individuals Program is real, including former CIA and FBI agents. Sworn affidavits from FBI agents, Ted Gunderson and Geral Sosbee, are part of this evidence. Dr Daniel Lebowitz, M.D. has provided testimony before a Senate Committee in 2014. These attacks are also considered Crimes Against Humanity ("systematic attack against a civilian population") and War Crimes (Article 32 of the Geneva Convention). It is estimated there are about 170,000 Targeted Individuals in the U.S., and more than 1 million worldwide. It costs more than $1MM per person per year, in tax dollars to operate the program. The Council on Foreign Relations (CFR) works with the CIA under the Black Budget, and this experimental program is administered worldwide, without Presidential or Congressional oversight. The Pentagon and Intelligence community are involved, where the program is called an "Unacknowledged

Special Access Program" (USAP). All USAP's are illegal. The wealthy Rockefeller family and the Council on Foreign Relations (CFR) provide some of the direction and control for this massive criminal enterprise. Reference: "The American Deep State," by Dr Peter Dale Scott.

Credible Sources:
This list shows 31 Medical Doctors, PhD Scientists, and former government agents that agree with our claim, that the U.S. government is using an illegal program of microwave weapons targeting against civilians. We encourage and support all Whistleblowers to come forward with their information. Some of us are proud Whistleblowers and Political Activists, and would gladly do it again,

Dr John Hall, M.D. and author
Dr Katherine Horton, PhD Oxford Univ. Scientist
Dr Robert Middlebrook, PhD Professor
Dr Harold Mandel, M.D.
Dr Daniel Lebowitz, M.D.
Dr Max Williams, PhD, Professor & State Dept
Dr Barrie Trower, PhD government Scientist
Dr Michael Hoffer, M.D., Univ of Miami
Dr Colin Ross, M.D.
Dr Ed Spencer, M.D.
Dr Sue Arrigo, M.D.
Dr Douglas Smith, M.D., Univ of Penn.
Dr Terry Robertson, M.D.
Dr Robert Duncan, PhD former CIA engineer
Dr Doug Rokke, PhD government Scientist
Dr Eric Karlstrom, PhD Professor
Dr Nick Begich, Scientist
Dr Paul Batcho, PhD government scientist
Dr Paul Marko, PhD Psychologist
Dr Robert Steele, former CIA analyst
Dr Ben Colodzin, PhD Psychologist
Dr Curtis Bennett, Professor
Dr Corkin Cherubini, author
Dr Sean Andrews, Scientist
William Binney, NSA Whistleblower

Kirk Weibe, NSA Whistleblower
Karen Stewart, NSA Whistleblower
Carl Clark, CIA Whistleblower
Kevin Shipp, CIA Whistleblower
Mark Phillips, CIA Whistleblower
John DeCamp, Army intelligence Whistleblower

There exists a shadowy Government with its own Air Force, its own Navy, its own fundraising mechanism, and the ability to pursue its own ideas of the national interest, free from all checks and balances, and free from the law itself."
-- Senator Daniel Inouye - 1987